TO−220−3LD
CASE 340AY
ISSUE O

DATE 31 AUG 2016

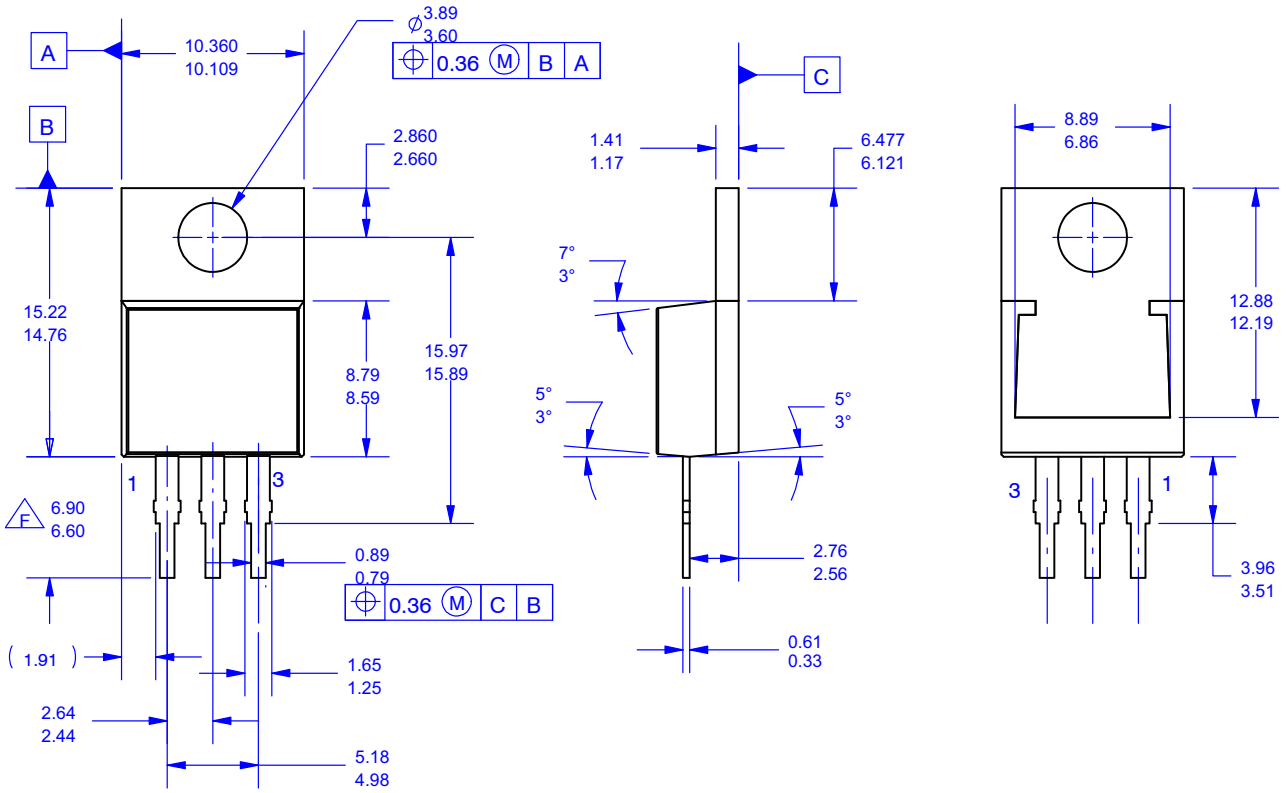

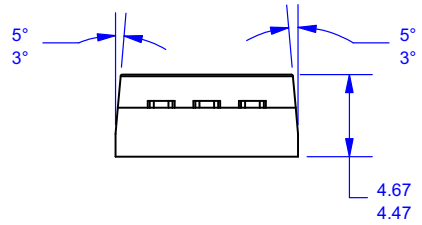

NOTES:

A. PACKAGE REFERENCE: JEDEC TO220 VARIATION AB
B. ALL DIMENSIONS ARE IN MILLIMETERS.
C. DIMENSION AND TOLERANCE AS PER ASM. Y14.5-1994.
D. DIMENSIONS ARE EXCLUSIVE OF BURRS. MOLD FLASH AND TIE BAR PROTRUSIONS.
E. DOES NOT COMPLY JEDEC STD VALUE.

DOCUMENT NUMBER:	**98AON13829G**	Electronic versions are uncontrolled except when accessed directly from the Document Repository. Printed versions are uncontrolled except when stamped "CONTROLLED COPY" in red.
DESCRIPTION:	**TO−220−3LD**	**PAGE 1 OF 1**

ON Semiconductor and ON are trademarks of Semiconductor Components Industries, LLC dba ON Semiconductor or its subsidiaries in the United States and/or other countries. ON Semiconductor reserves the right to make changes without further notice to any products herein. ON Semiconductor makes no warranty, representation or guarantee regarding the suitability of its products for any particular purpose, nor does ON Semiconductor assume any liability arising out of the application or use of any product or circuit, and specifically disclaims any and all liability, including without limitation special, consequential or incidental damages. ON Semiconductor does not convey any license under its patent rights nor the rights of others.

© Semiconductor Components Industries, LLC, 2019